

Hachimaki

vertaling : hoofdband

Stukje japans slagwerk voor beginnende jeugdslagwerkers

Moeilijkheidsgraad * (makkelijk)

Bezetting : Bongos
Toms high (2)
Toms Low (2)
Bassdrum high
Bassdrum Low
Gong / Chinees cymbal

Ritmische Bouwsteentjes waaruit dit werk is opgebouwd

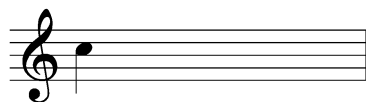

Tempi die zijn aangegeven bij dit werk mag sneller , en kunt U aanpassen aan de groep

Hachimaki

Duration Appr. 01'56"

Hoofdband

Antoon Gruyters

Allegro

A

17

Bgs

Tms (2) High

Tms (2) Low

Bdr.H

Gng. Ch.Cyb

Bdr.L

f

B

Bgs

Tms (2) High

Tms (2) Low

Bdr.H

Gng. Ch.Cyb

Bdr.L

f

C

D

E

F

G

H

I

J

Bgs

Tms (2)
High

Tms (2)
Low

Bdr.H

Gng.
Ch.Cyb

Bdr.L

p

K

Fine

Bgs

ff

Tms (2)
High

ff

Tms (2)
Low

ff

Bdr.H

ff

Gng.
Ch.Cyb

ff

Bdr.L

ff