

"One for all"

Een spectaculair slagwerkstuk, gevormd rond een solist

De "One" staat voor de solist en "all" voor de andere spelers.

Bij de solist staan de 32e noten helemaal uitgescheven met de bedoeling dat deze zo open mogelijk gespeeld moeten worden.

Moeilijkheidsgraad is voor de solist ***** moeilijk
voor de andere spelers *** medium

Duration Appr. 02'31"

Solo
Snaredrum

Fieldrum

Bongos

Timbales

Tenordrum
Ad.lib. Bass

Bassdrum

DRUMSOLUTIONS

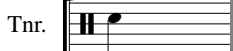

7

S.Sdr. *f* *mf*

Flid. *mp*

Bgs. *p*

Timb. *p*

Tnr. *p*

Bdr. *p*

B

10

S.Sdr. *mf*

Flid. *mp*

Bgs.

Timb.

Tnr. *p*

Bdr. *p*

C

S.Sdr. *ff*

Fld. *ff*

Bgs. *ff*

Timb. *ff*

Tnr. *ff*

Bdr. *f*

D

S.Sdr.

Fld.

Bgs.

Timb.

Tnr. *mp*

Bdr.

DRUMSOLUTIONS

E

22

26

F

S.Sdr. *mf*

Fld. *mp*

Bgs. *mp*

Timb. *mp*

Tnr. *mp*

Bdr. *mp*

32

S.Sdr.

Fld.

Bgs.

Timb.

Tnr.

Bdr.

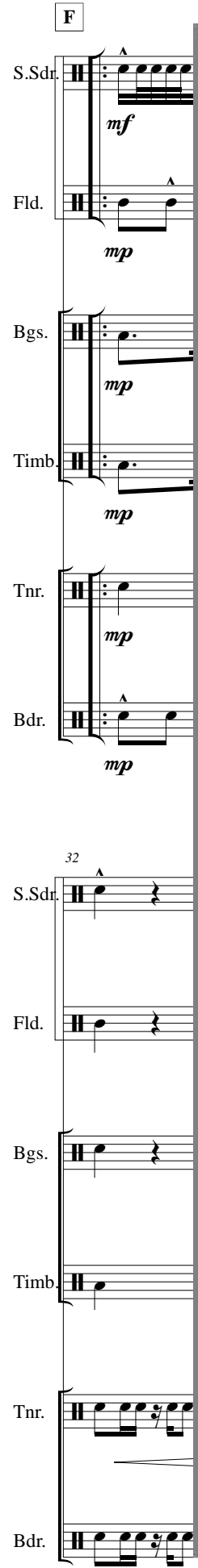

DRUMSOLUTIONS

H

I Free solo

S.Sdr. *ff*

Fld.

Bgs.

Timb.

Tnr.

Bdr.

44

S.Sdr.

Fld.

Bgs.

Timb.

Tnr.

Bdr.

DRUMSOLUTIONS

K Tutti

47

50

Fine
